



# Appendix A

Figures – Package 6

Environmental Impact Assessment Scoping Report: Appendix A

Figure Number	Figure Title	Number of Sheets	Package
<b>Introduction</b>			
Figure 1-2	Project Overview	3	1
<b>Legislative and Policy Context</b>			
Figure 2-1	Local Authorities	3	1
<b>Project Description</b>			
Figure 4-1	Project Design	2	1
Figure 4-7	Sunbury Weir Preferred Design	1	1
Figure 4-8	Molesey Weir Preferred Design	1	1
Figure 4-9	Teddington Weir Preferred Design	1	1
<b>Air Quality</b>			
Figure 6-1	Air Quality Study Areas	1	1
Figure 6-2	Air Quality Management Areas	1	1
Figure 6-3	Mean NO <sub>2</sub> Results	1	1
Figure 6-4	Mean NO <sub>2</sub> Concentrations from UK AIR Maps	1	1
Figure 6-5	PM <sub>10</sub> Concentrations	1	1



Environmental Impact Assessment Scoping Report: Appendix A

Figure 6-6	PM <sub>2.5</sub> Concentrations	1	1
<b>Biodiversity</b>			
Figure 7-1	Statutory and Non-Statutory Sites within 2km	5	1
Figure 7-2	Statutory Sites within 10km	2	1
<b>Climatic Factors</b>			
Figure 8-1	Climatic Factors Study Area	3	2
<b>Cultural Heritage, Archaeology and Built Heritage</b>			
Figure 9-1	Archaeological Potential	3	2
Figure 9-2	Heritage Assets	3	2
Figure 9-3	Archaeological Survey Stages	3	2
<b>Flood Risk</b>			
Figure 10-1	Flood Risk Zones	3	3
<b>Health</b>			
Figure 11-1	Census Wards	1	3
<b>Landscape and Visual Amenity</b>			
Figure 12-1	Existing GI Connections	3	3

Environmental Impact Assessment Scoping Report: Appendix A

Figure 12-2	Land Based Designations	6	3
Figure 12-3	Landscape Character Areas	1	3
Figure 12-4	LVIA Study Area and Viewpoints	8	3
Figure 12-5	Published Landscape Typology	1	4
<b>Materials and Waste</b>			
Figure 13-1	Materials and Waste Baseline Information	3	4
<b>Noise and Vibration</b>			
Figure 14-1	Noise Monitoring	13	4
<b>Socio-Economics</b>			
Figure 15-1	Socio-Economic receptors	3	4
Figure 15-2	Population Density	1	4
Figure 15-3	Recreational Receptors	3	5
Figure 15-4	Indices of Multiple Deprivation	1	5
<b>Soils and Land</b>			
Figure 16-1	Landfill Sites	3	5
Figure 16-2	Superficial Geology	3	5

Environmental Impact Assessment Scoping Report: Appendix A

Figure 16-3	Bedrock Geology	3	5
Figure 16-4	Soilscapes	3	6
Figure 16-5	Agricultural Land Classifications	3	6
<b>Traffic and Transport</b>			
Figure 17-1	Traffic Study Area	1	6
<b>Water Environment</b>			
Figure 18-1	Surface Water bodies	3	6
Figure 18-2	Water Framework Directive Water bodies	4	6
Figure 18-3	Groundwater Water bodies	3	7



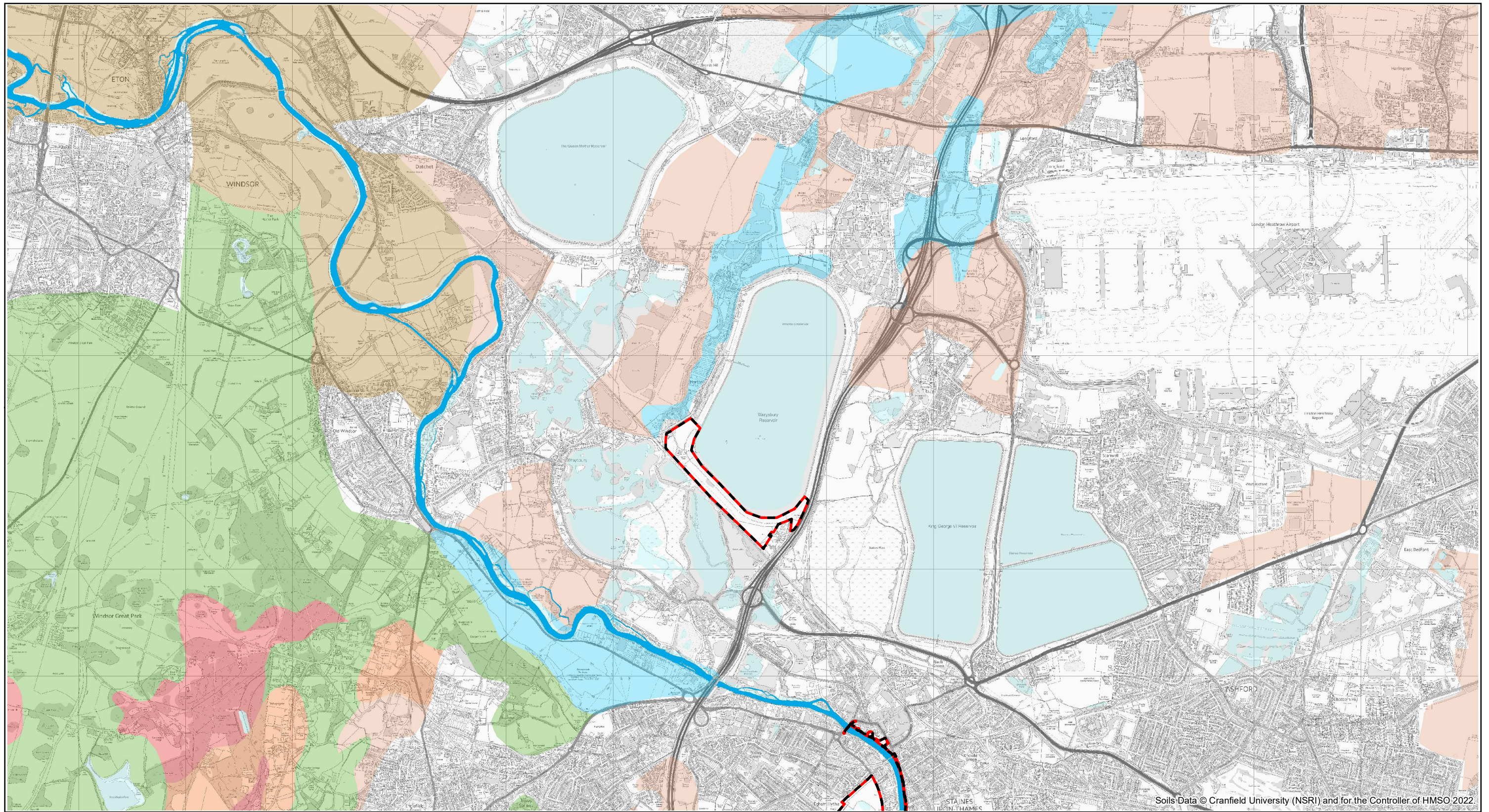

Soils Data © Cranfield University (NSRI) and for the Controller of HMSO 2022.

R:\Projects\2303\_RTS\_D004\_V04\MapArea2\_Base\_Map\MapArea2\_Base\_Map\EIA\_Scoping\_Plan\EIA\_NWMS00260-GBV-ZZ-3Z-DR-EN-10031.mxd 11/07/2022 21:00:00

### Legend

- PROJECT BOUNDARY FOR EIA SCOPING AND SOILS AND LAND STUDY AREA FOR EIA SCOPING
- RIVER THAMES
- FREELY DRAINING SLIGHTLY ACID BUT BASE-RICH SOILS
- FREELY DRAINING SLIGHTLY ACID LOAMY SOILS
- FREELY DRAINING VERY ACID SANDY AND LOAMY SOILS
- LOAMY AND CLAYEY FLOODPLAIN SOILS WITH NATURALLY HIGH GROUNDWATER
- NATURALLY WET VERY ACID SANDY AND LOAMY SOILS
- SLOWLY PERMEABLE SEASONALLY WET SLIGHTLY ACID BUT BASE-RICH LOAMY AND CLAYEY SOILS
- WATERBODY

\*THE 'PROJECT BOUNDARY FOR EIA SCOPING' AND 'SOILS AND LAND STUDY AREA FOR EIA SCOPING' SHARE THE SAME BOUNDARY. FOR FURTHER INFORMATION PLEASE REFER TO CHAPTER 16 SOILS AND LAND.

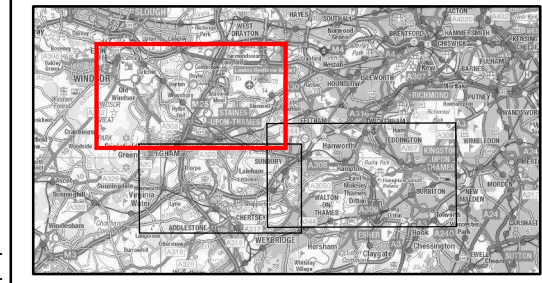
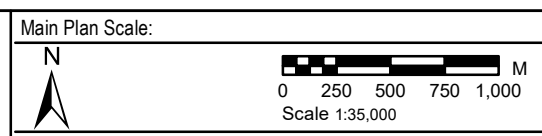

Reproduced by permission of Ordnance Survey on behalf of HMSO. © Crown Copyright and Database Rights 2022. Ordnance Survey Licence Number 100026380



### RIVER THAMES SCHEME

#### EIA SCOPING REPORT - FIGURE 16-4

#### SOILSCAPES

#### SHEET 1 OF 3

Rev.	Drawn	Chkd	Rwrd	Apprd	Date	Description
P01	AT	BE	GL	VL	18/08/2022	FOR REVIEW AND COMMENT
P02	AJ	BE	GL	VL	21/09/2022	UPDATED FOLLOWING CLIENT REVIEW
Status: S3						
Designed by: BE		Date: 08/22			Revision: P02	
Scale: 1:35,000 Project Number: 123703 Drawing Number: ENVMS00260-GBV-ZZ-3Z-DR-EN-10093						







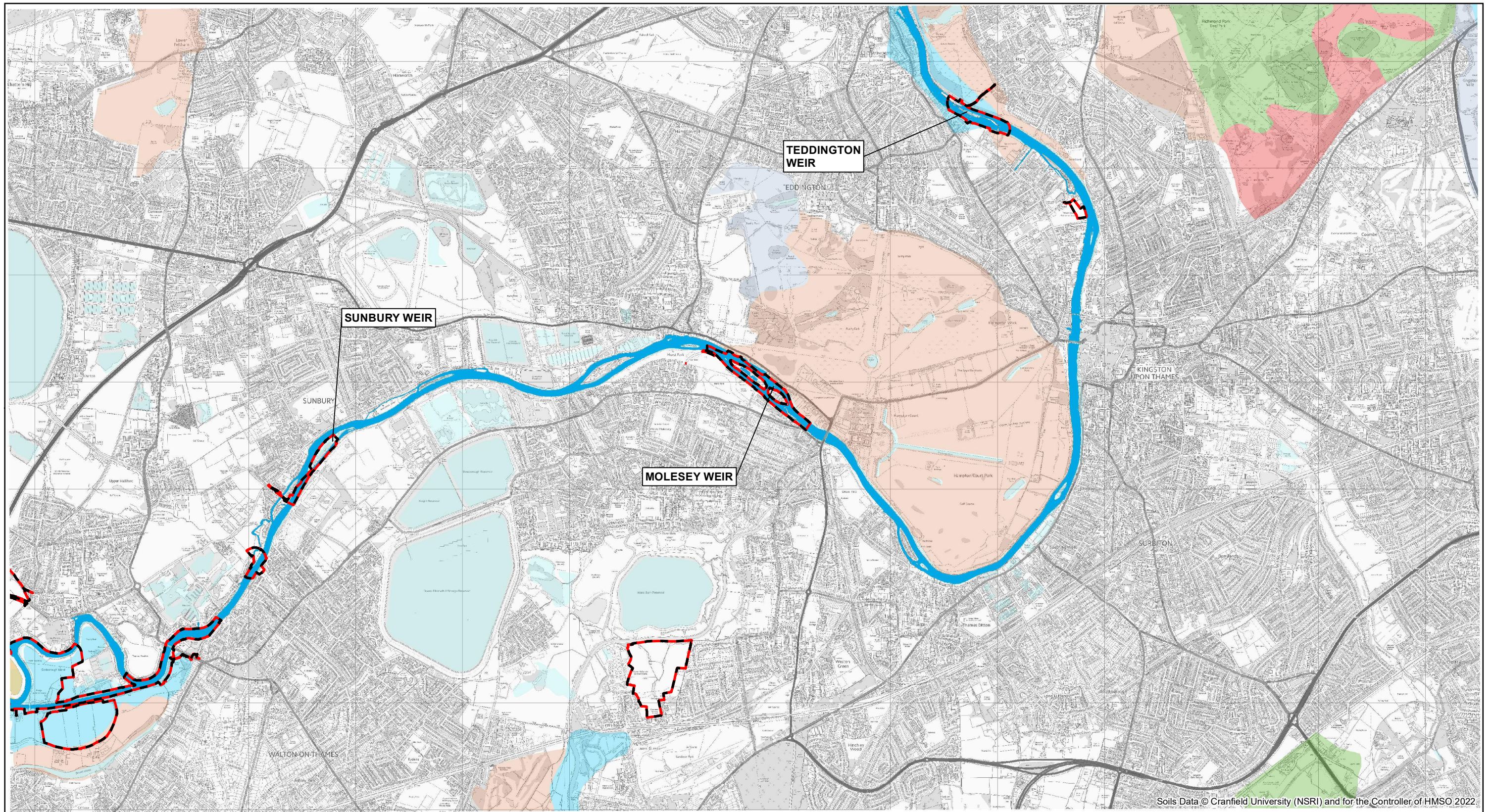

Soils Data © Cranfield University (NSRI) and for the Controller of HMSO 2022.

**Legend**

- PROJECT BOUNDARY FOR EIA SCOPING AND SOILS AND LAND STUDY AREA FOR EIA SCOPING
- SPELTHORNE CHANNEL
- RIVER THAMES
- FREELY DRAINING SLIGHTLY ACID LOAMY SOILS
- LOAMY AND CLAYEY FLOODPLAIN SOILS WITH NATURALLY HIGH GROUNDWATER
- LOAMY SOILS WITH NATURALLY HIGH GROUNDWATER
- NATURALLY WET VERY ACID SANDY AND LOAMY SOILS
- SLOWLY PERMEABLE SEASONALLY WET SLIGHTLY ACID BUT BASE-RICH LOAMY AND CLAYEY SOILS
- WATERBODY

\*THE 'PROJECT BOUNDARY FOR EIA SCOPING' AND 'SOILS AND LAND STUDY AREA FOR EIA SCOPING' SHARE THE SAME BOUNDARY. FOR FURTHER INFORMATION PLEASE REFER TO CHAPTER 16 SOILS AND LAND.

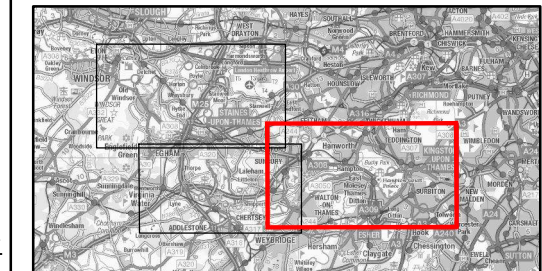
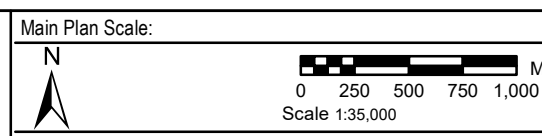

Reproduced by permission of Ordnance Survey on behalf of HMSO. © Crown Copyright and Database Rights 2022. Ordnance Survey Licence Number 100026380



**RIVER THAMES SCHEME**  
**EIA SCOPING REPORT - FIGURE 16-4**  
**SOILSCAPES**  
**SHEET 3 OF 3**

Rev.	Drawn	Chkd	Rwrd	Apprd	Date	Description
P01	AT	BE	GL	VL	18/08/2022	FOR REVIEW AND COMMENT
P02	AJ	BE	GL	VL	21/09/2022	UPDATED FOLLOWING CLIENT REVIEW
Status: S3						
Designed by: BE		Date: 08/22			Revision: P02	
Scale: 1:35,000    Project Number: 123703    Drawing Number: ENVMS500260-GBV-ZZ-3ZZ-DR-EN-10093						

R:\Projects\2303\_RTS\_D004\_V04\Mapa02\_Base\_Map\EIA\_Scoping\_Plan\ENVI\MS500260-GBV-ZZ-3ZZ-DR-EN-10093.mxd 11/07/2022 21:00:00



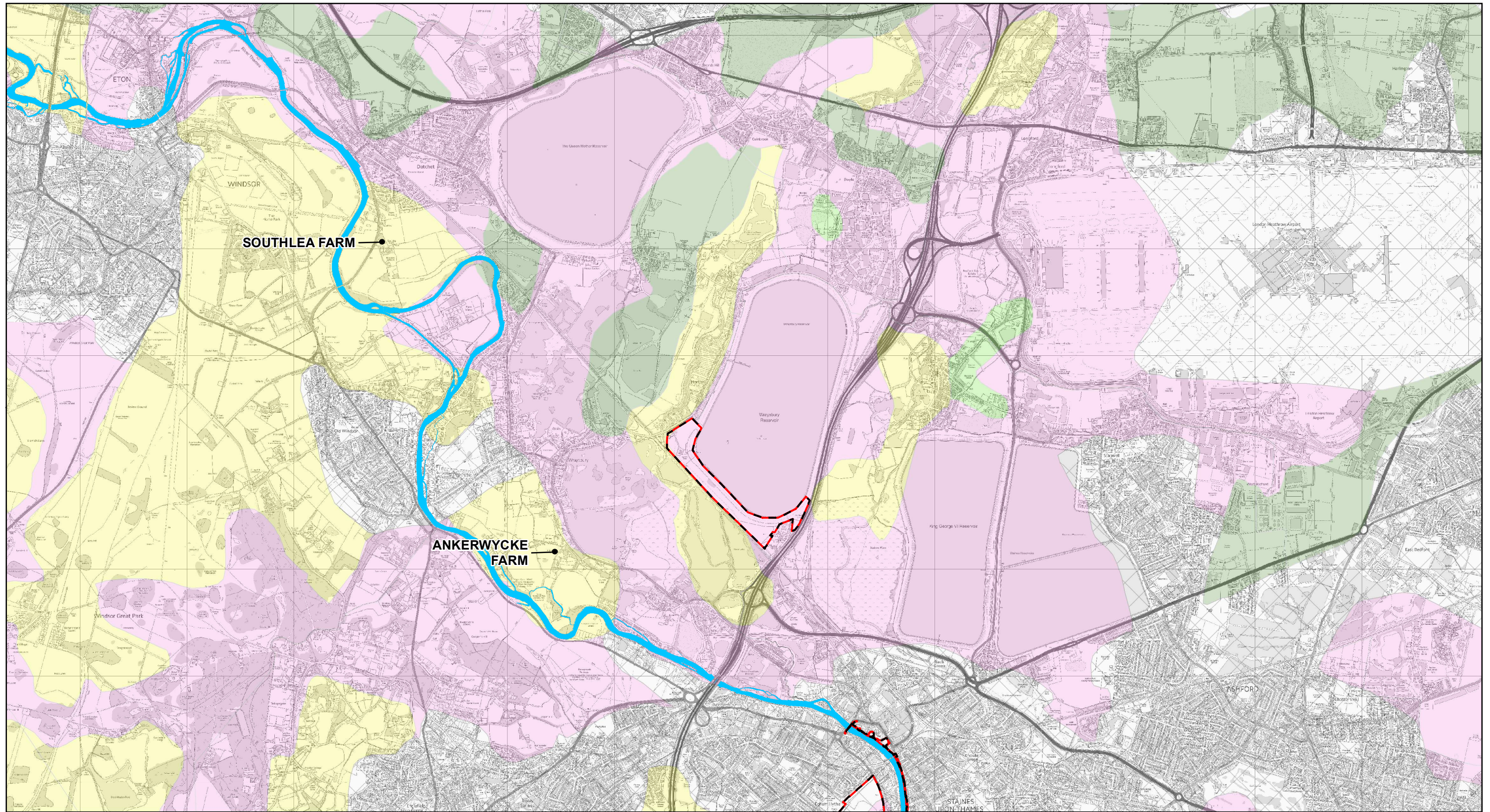

**Legend**

- PROJECT BOUNDARY FOR EIA SCOPING & SOILS AND LAND STUDY AREA FOR EIA SCOPING\*
- RIVER THAMES
- AGRICULTURAL LAND CLASSIFICATION**
- GRADE 1 (EXCELLENT)
- GRADE 2 (VERY GOOD)
- GRADE 3 (GOOD TO MODERATE)
- NON AGRICULTURAL
- URBAN

Main Plan Scale:

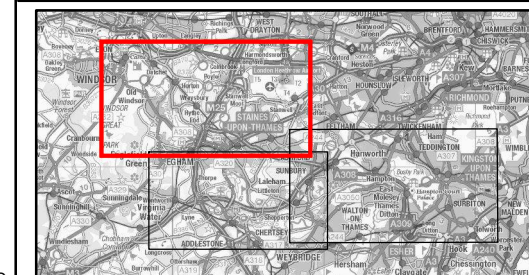
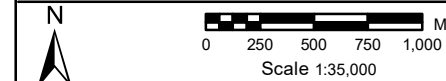

Reproduced by permission of Ordnance Survey on behalf of HMSO.  
© Crown Copyright and Database Rights 2022. Ordnance Survey Licence Number 100026380



**RIVER THAMES SCHEME**

**EIA SCOPING REPORT - FIGURE 16-5:  
AGRICULTURAL LAND CLASSIFICATION  
SHEET 1 OF 3**

Rev.	Drawn	Chkd	Rvwd	Apprd	Date	Description
P01	MA	BE	GL	VL	22/08/2022	FOR REVIEW AND COMMENT
P02	MA	BE	GL	VL	21/09/2022	UPDATED FOLLOWING CLIENT REVIEW
Status: S3						
Designed by: BE		Date: 08/22			Revision: P02	
Scale: 1:35,000 Project Number: 123703 Drawing Number: ENVMS500260-GBV-ZZ-322-DR-EN-10036						

\*THE 'PROJECT BOUNDARY FOR EIA SCOPING' AND 'SOILS AND LAND STUDY AREA FOR EIA SCOPING' SHARE THE SAME BOUNDARY. FOR FURTHER INFORMATION PLEASE REFER TO CHAPTER 16 SOILS AND LAND.



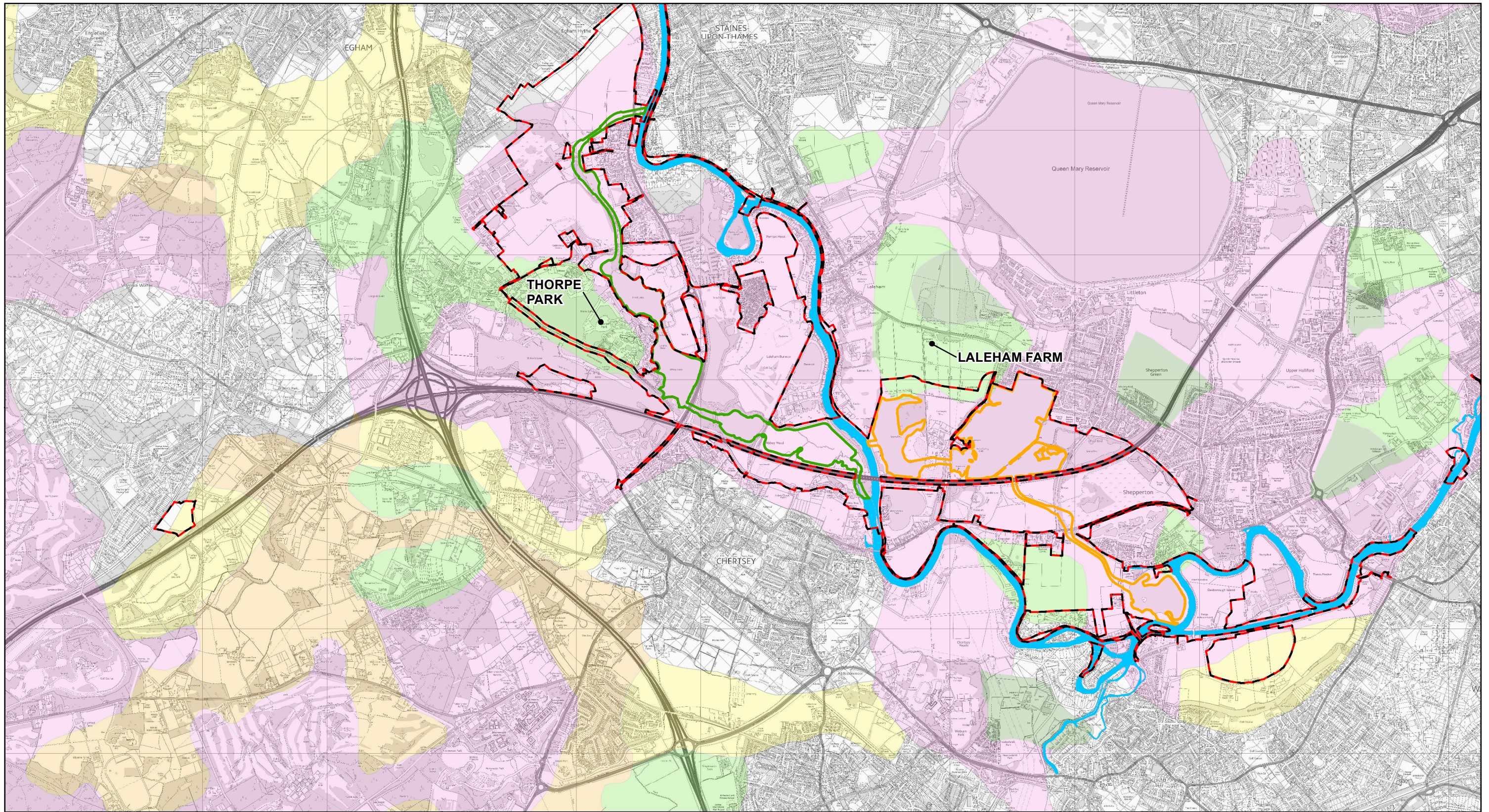

**Legend**

- PROJECT BOUNDARY FOR EIA SCOPING & SOILS AND LAND STUDY AREA FOR EIA SCOPING\*
  - RUNNYMEDE CHANNEL
  - SPELTHORNE CHANNEL
  - RIVER THAMES
- AGRICULTURAL LAND CLASSIFICATION**
- GRADE 1 (EXCELLENT)
  - GRADE 2 (VERY GOOD)
  - GRADE 3 (GOOD TO MODERATE)
  - GRADE 4 (POOR)
  - NON AGRICULTURAL
  - URBAN

\*THE 'PROJECT BOUNDARY FOR EIA SCOPING' AND 'SOILS AND LAND STUDY AREA FOR EIA SCOPING' SHARE THE SAME BOUNDARY. FOR FURTHER INFORMATION PLEASE REFER TO CHAPTER 16 SOILS AND LAND.

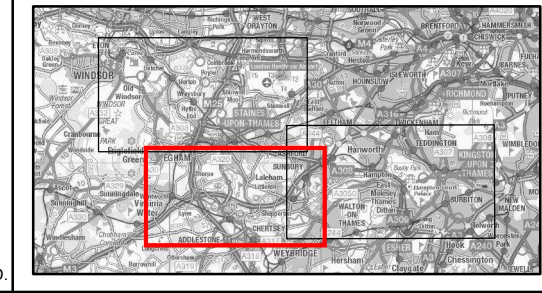
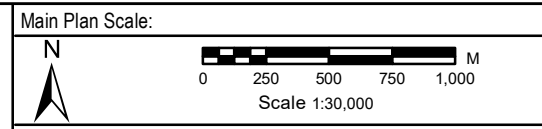

Reproduced by permission of Ordnance Survey on behalf of HMSO.  
© Crown Copyright and Database Rights 2022. Ordnance Survey Licence Number 100026380

**gb** A GALLIFORD TRY & BINNIES JOINT VENTURE  
Registered office: Cowley Business Park, Cowley, Uxbridge, Middlesex, UB8 2AL, UK  
Registered in England and Wales: Company no. 08584398

**RIVER THAMES SCHEME**

**EIA SCOPING REPORT - FIGURE 16-5: AGRICULTURAL LAND CLASSIFICATION SHEET 2 OF 3**

Rev.	Drawn	Chkd	Rvwd	Apprvd	Date	Description
P01	MA	BE	GL	VL	22/08/2022	FOR REVIEW AND COMMENT
P02	MA	BE	GL	VL	21/09/2022	UPDATED FOLLOWING CLIENT REVIEW
Status: S3						
Designed by: BE		Date: 08/22			Revision: P02	
Scale: 1:30,000 Project Number: 123703 Drawing Number: ENVMS500260-GBV-ZZ-3Z2-DR-EN-10036						



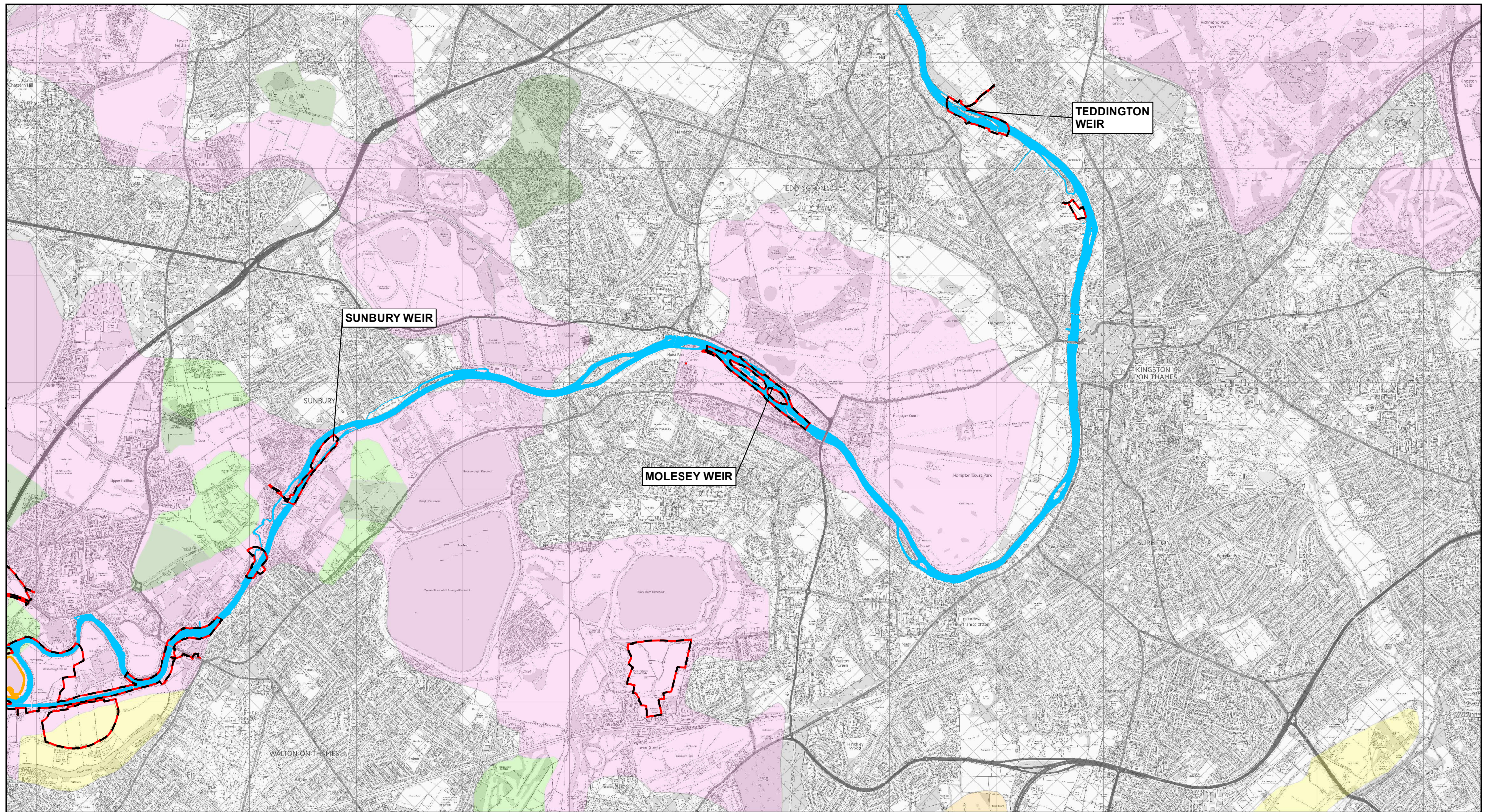

**Legend**

- PROJECT BOUNDARY FOR EIA SCOPING & SOILS AND LAND STUDY AREA FOR EIA SCOPING\*
- SPELTHORNE CHANNEL
- RIVER THAMES
- AGRICULTURAL LAND CLASSIFICATION**
- GRADE 1 (EXCELLENT)
- GRADE 2 (VERY GOOD)
- GRADE 3 (GOOD TO MODERATE)
- GRADE 4 (POOR)
- NON AGRICULTURAL
- URBAN

\*THE 'PROJECT BOUNDARY FOR EIA SCOPING' AND 'SOILS AND LAND STUDY AREA FOR EIA SCOPING' SHARE THE SAME BOUNDARY. FOR FURTHER INFORMATION PLEASE REFER TO CHAPTER 16 SOILS AND LAND.

Main Plan Scale:

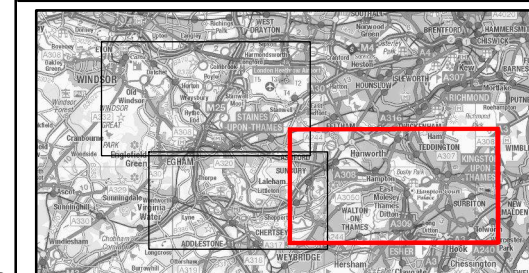
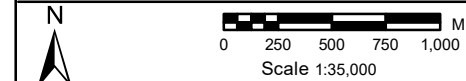

Reproduced by permission of Ordnance Survey on behalf of HMSO.  
© Crown Copyright and Database Rights 2022. Ordnance Survey Licence Number 100026380



Registered office: Cowley Business Park, Cowley, Uxbridge, Middlesex, UB8 2AL, UK  
Registered in England and Wales: Company no. 08584398

**RIVER THAMES SCHEME**

**EIA SCOPING REPORT - FIGURE 16-5:  
AGRICULTURAL LAND CLASSIFICATION  
SHEET 3 OF 3**

Rev.	Drawn	Chkd	Rvwd	Apprd	Date	Description
P01	MA	BE	GL	VL	22/08/22	FOR REVIEW AND COMMENT
P02	MA	BE	GL	VL	21/09/22	UPDATED FOLLOWING CLIENT REVIEW
Status: S3						
Designed by: BE		Date: 08/22			Revision: P02	
Scale: 1:35,000 Project Number: 123703 Drawing Number: ENV/MSE/500260-GBV-ZZ-3Z2-DR-EN-10036						







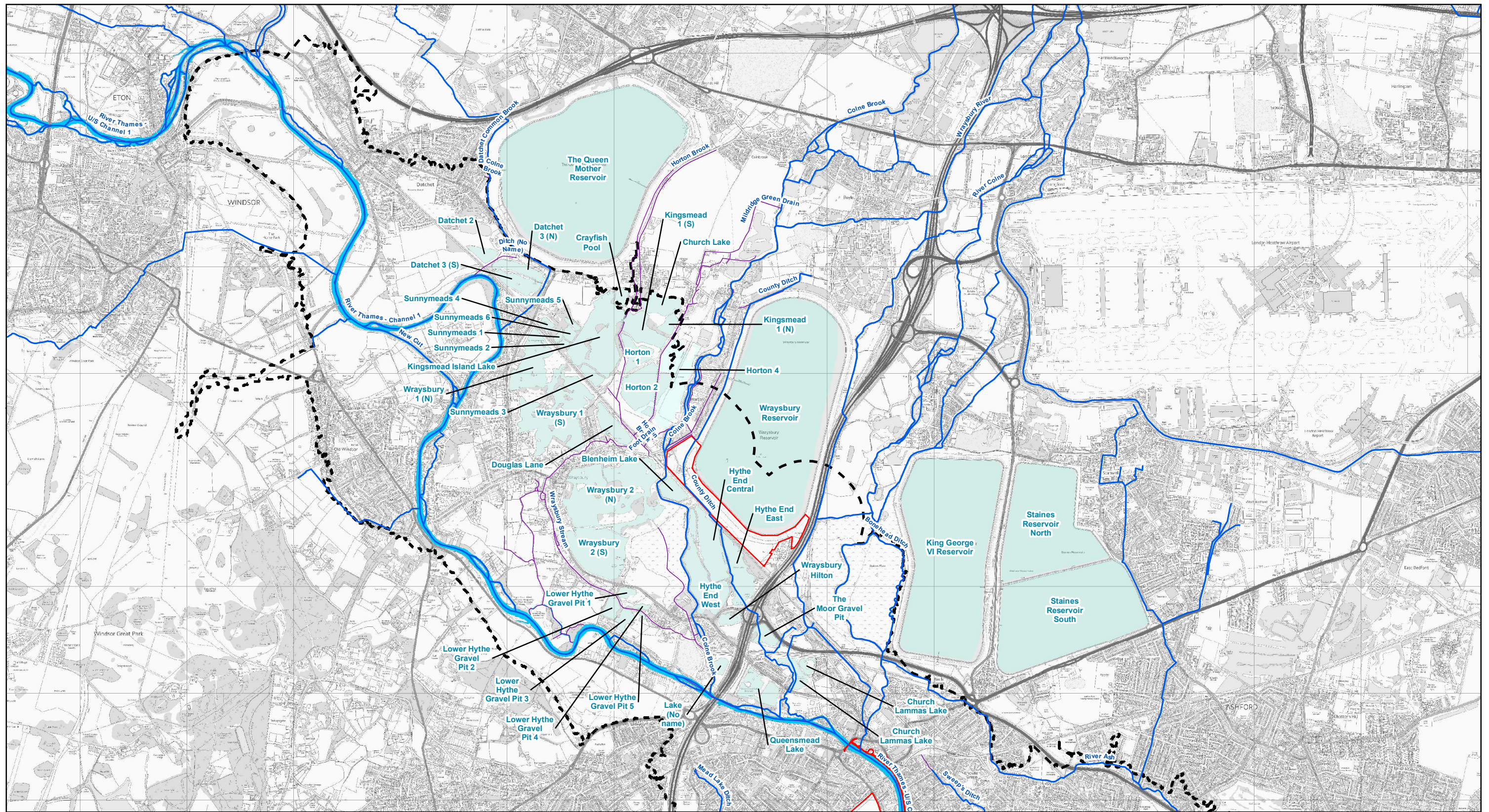

**Legend**

- PROJECT BOUNDARY FOR EIA SCOPING
- SURFACE WATER STUDY AREA FOR EIA SCOPING
- LAKE
- RIVER THAMES
- MAIN RIVER
- ORDINARY WATERCOURSE / LAND DRAIN

Main Plan Scale:

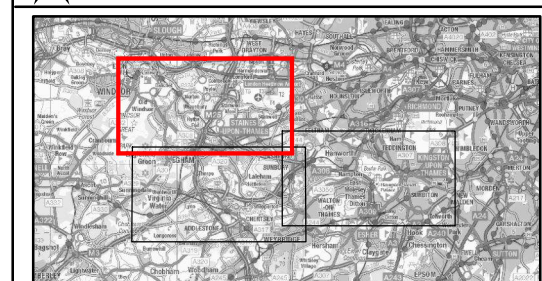
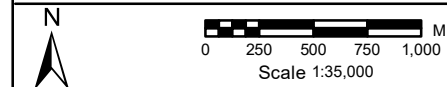

Reproduced by permission of Ordnance Survey on behalf of HMSO.  
© Crown Copyright and Database Rights 2022. Ordnance Survey Licence Number 100026380



**RIVER THAMES SCHEME**

**EIA SCOPING REPORT - FIGURE 18-1:  
SURFACE WATER BODIES  
SHEET 1 OF 3**

Rev.	Drawn	Chkd	Rwdd	Apprd	Date	Description
P01	MA	CP	SC	VL	22/08/2022	FOR REVIEW AND COMMENT
P02	MA	CP	SC	VL	21/09/2022	UPDATED FOLLOWING CLIENT REVIEW
Status: S3						
Designed by: CP			Date: 08/22		Revision: P02	
Scale: 1:35,000 Project Number: 123703 Drawing Number: ENVMSE00260-GBV-ZZ-32Z-DR-EN-10041						



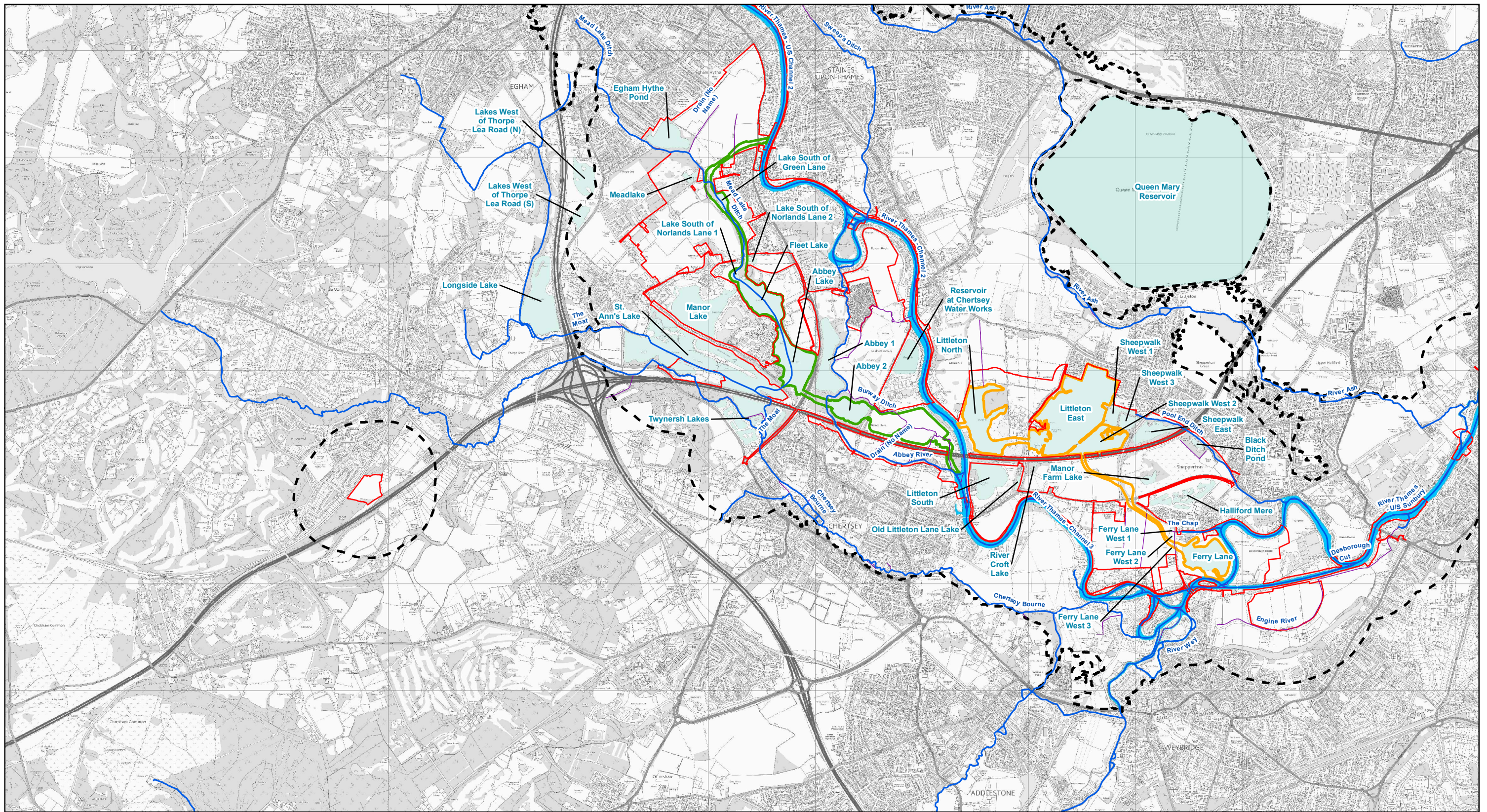

**Legend**

- PROJECT BOUNDARY FOR EIA SCOPING
- SURFACE WATER STUDY AREA FOR EIA SCOPING
- RUNNYMEDE CHANNEL
- SPELTHORNE CHANNEL
- LAKE
- RIVER THAMES
- MAIN RIVER
- ORDINARY WATERCOURSE / LAND DRAIN

Main Plan Scale:

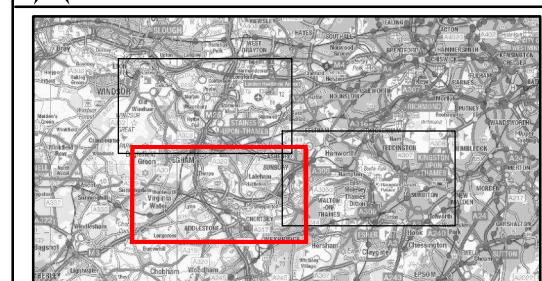
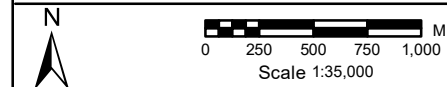

Reproduced by permission of Ordnance Survey on behalf of HMSO.  
© Crown Copyright and Database Rights 2022. Ordnance Survey Licence Number 100026380



**RIVER THAMES SCHEME**

**EIA SCOPING REPORT - FIGURE 18-1:  
SURFACE WATER BODIES  
SHEET 2 OF 3**

Rev.	Drawn	Chkd	Rwtd	Apprd	Date	Description
P01	MA	CP	SC	VL	22/08/2022	FOR REVIEW AND COMMENT
P02	MA	CP	SC	VL	21/09/2022	UPDATED FOLLOWING CLIENT REVIEW
Status: S3						
Designed by: CP			Date: 08/22		Revision: P02	

Scale: 1:35,000 Project Number: 123703 Drawing Number: ENVMSE00260-GBV-ZZ-3Z2-DR-EN-10041



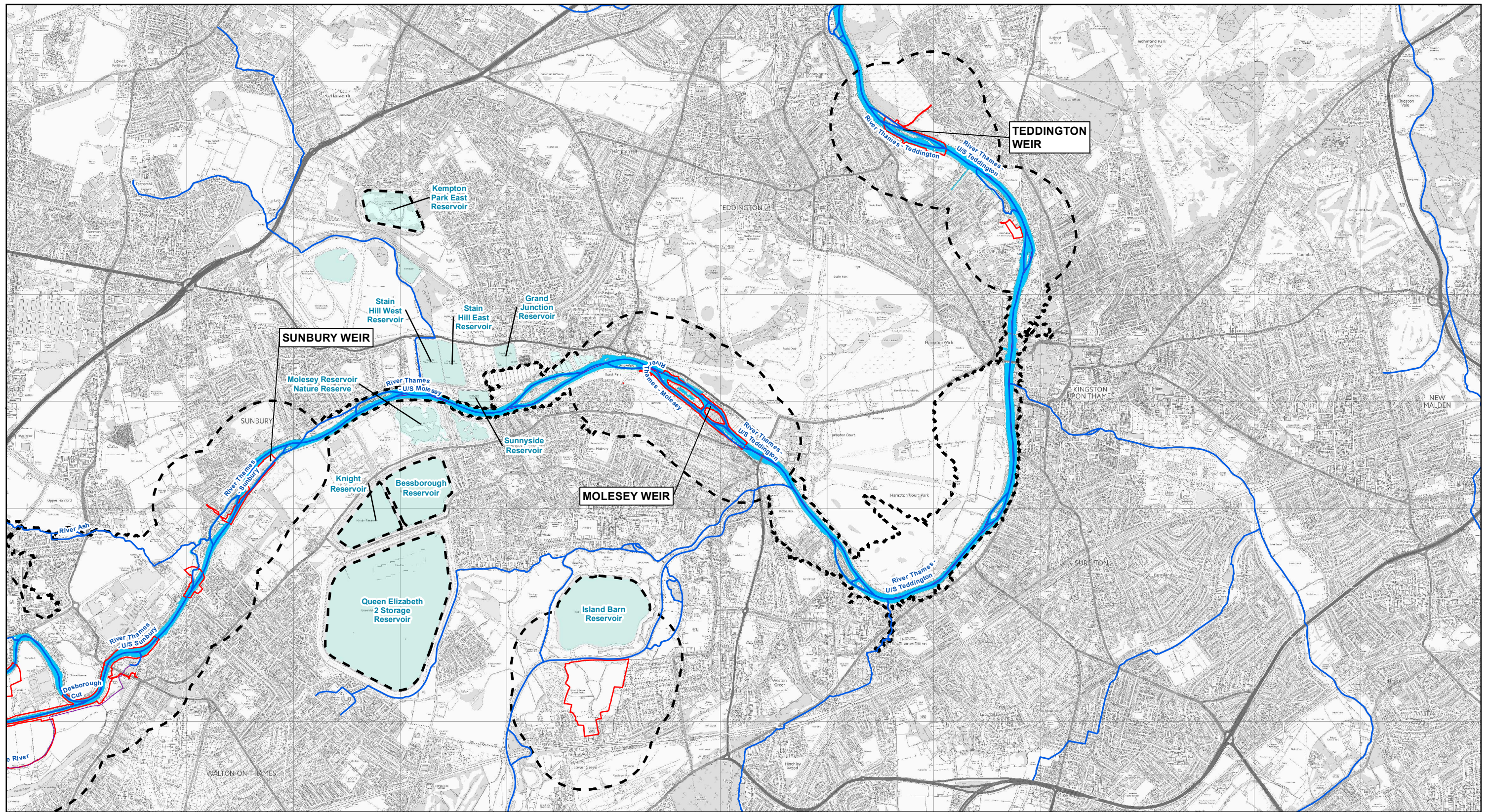

- Legend**
- PROJECT BOUNDARY FOR EIA SCOPING
  - SURFACE WATER STUDY AREA FOR EIA SCOPING
  - LAKE
  - RIVER THAMES
  - MAIN RIVER
  - ORDINARY WATERCOURSE / LAND DRAIN

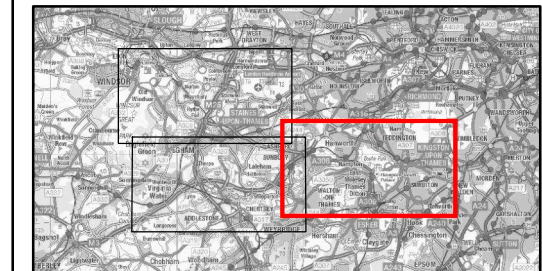
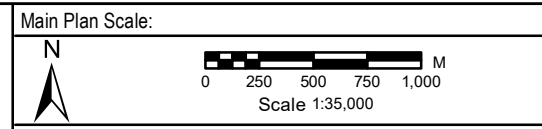

Reproduced by permission of Ordnance Survey on behalf of HMSO.  
© Crown Copyright and Database Rights 2022. Ordnance Survey Licence Number 100026380



**gb** A GALLIFORD TRY & BINNIES JOINT VENTURE  
Registered office: Cowley Business Park, Cowley, Uxbridge, Middlesex, UB8 2AL, UK  
Registered in England and Wales: Company no. 08584398

**RIVER THAMES SCHEME**

**EIA SCOPING REPORT - FIGURE 18-1:  
SURFACE WATER BODIES  
SHEET 3 OF 3**

Rev.	Drawn	Chkd	Rwtd	Apprd	Date	Description
P01	MA	CP	SC	VL	22/08/2022	FOR REVIEW AND COMMENT
P02	MA	CP	SC	VL	21/09/2022	UPDATED FOLLOWING CLIENT REVIEW
Status: S3						
Designed by: CP		Date: 08/22			Revision: P02	
Scale: 1:35,000 Project Number: 123703 Drawing Number: ENVMSE00260-GBV-ZZ-3Z2-DR-EN-1041						



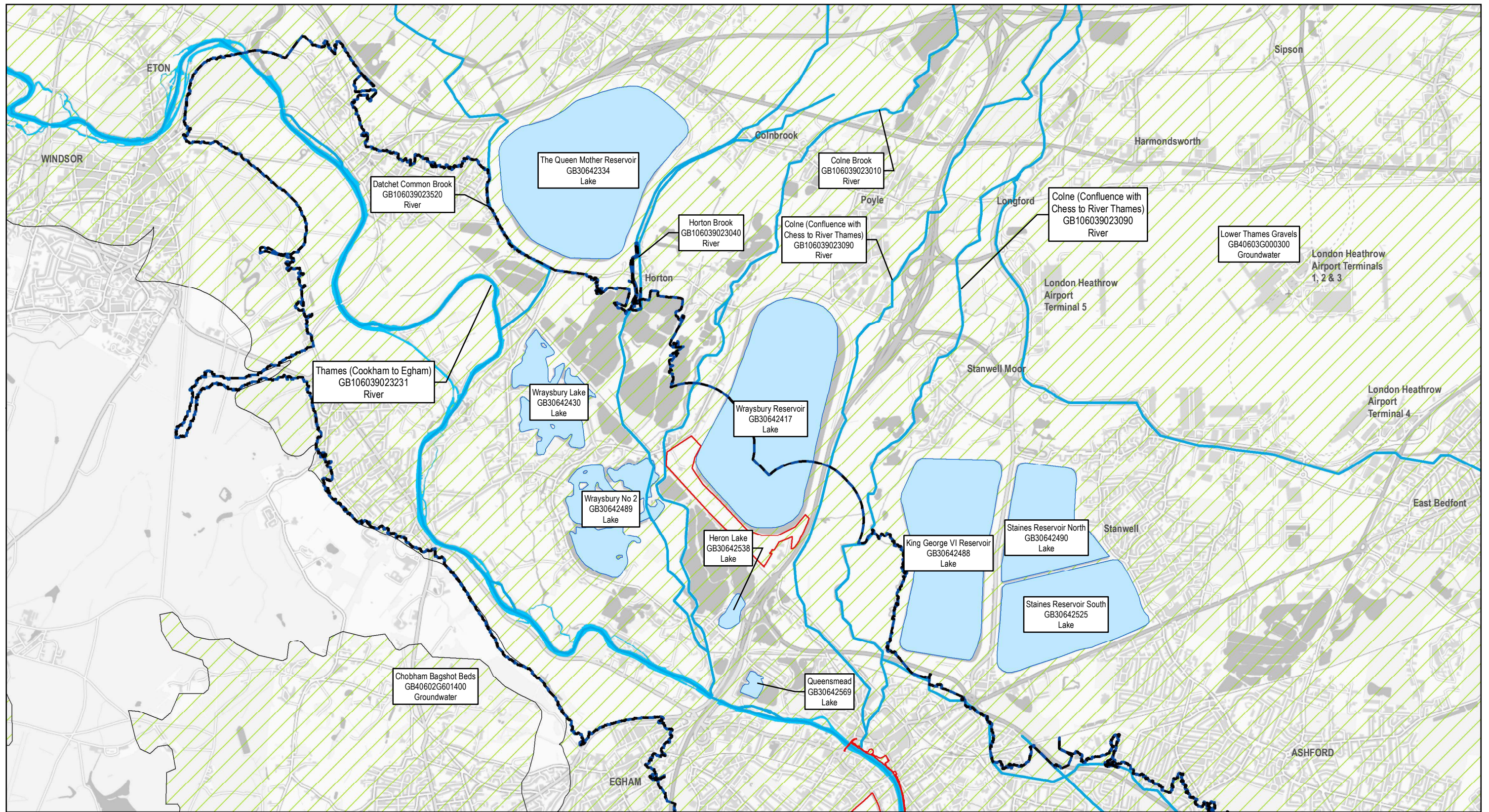

- Legend:**
- PROJECT BOUNDARY FOR EIA SCOPING
  - SURFACE WATER STUDY AREA FOR EIA SCOPING
  - GROUNDWATER STUDY AREA FOR EIA SCOPING
  - WFD TRANSITIONAL WATER BODY
  - WFD GROUNDWATER BODY
  - WFD LAKE
  - WFD WATERCOURSE
  - RIVER THAMES

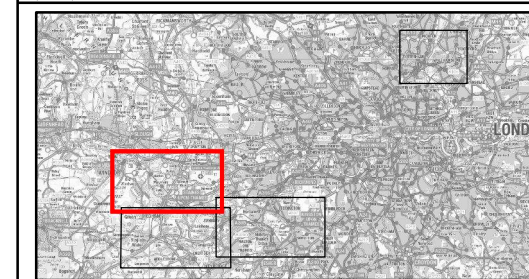
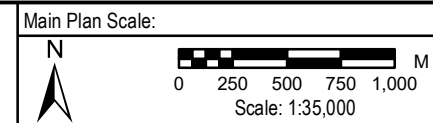

Reproduced by permission of Ordnance Survey on behalf of HMSO.  
© Crown Copyright and Database Rights 2022. Ordnance Survey Licence Number 100026380



**gb** A GALLIFORD TRY & BINNIES JOINT VENTURE  
Registered office: Cowley Business Park, Cowley, Uxbridge, Middlesex, UB8 2AL, UK  
Registered in England and Wales: Company no. 08584398

**RIVER THAMES SCHEME**  
**EIA SCOPING REPORT - FIGURE 18-2:**  
**WFD WATER BODIES**  
**SHEET 1 OF 4**

Rev.	Drawn	Chkd	Rwdd	Apprd	Date	Description
P01	MA	CP	SC	VL	22/08/2022	FOR REVIEW AND COMMENT
P02	MA	CP	SC	VL	21/09/2022	UPDATED FOLLOWING CLIENT REVIEW
Status: S3						
Designed by: CP			Date: 08/22		Revision: P02	
Scale: 1:35,000 Project Number: 123703 Drawing Number: ENVMS500260-GBV-ZZ-DR-EN-10039						



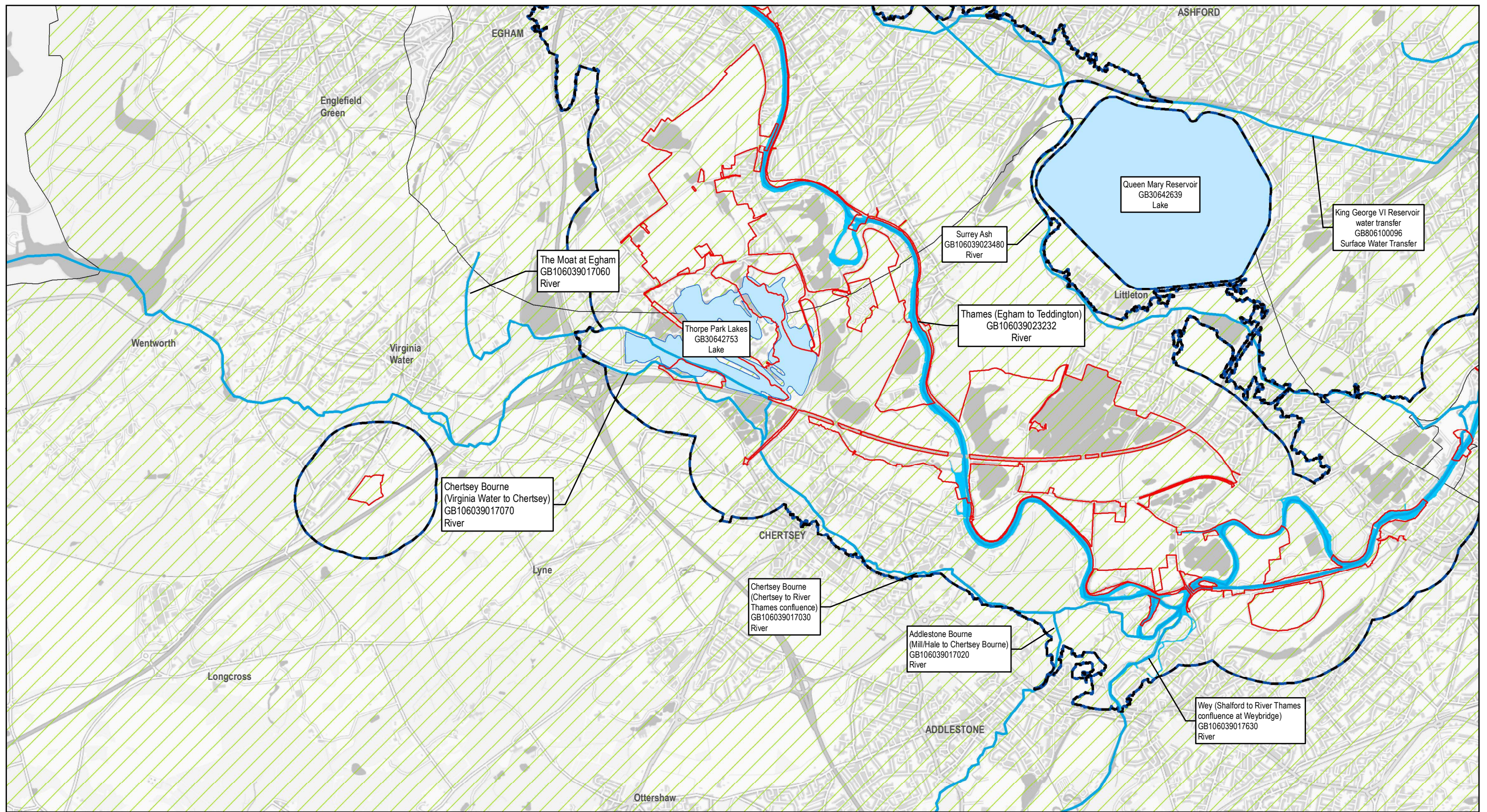

- Legend:**
- PROJECT BOUNDARY FOR EIA SCOPING
  - SURFACE WATER STUDY AREA FOR EIA SCOPING
  - GROUNDWATER STUDY AREA FOR EIA SCOPING
  - WFD TRANSITIONAL WATER BODY
  - WFD GROUNDWATER BODY
  - WFD LAKE
  - WFD WATERCOURSE
  - RIVER THAMES

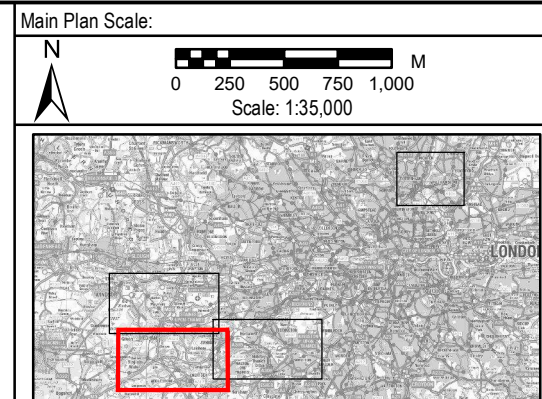

Reproduced by permission of Ordnance Survey on behalf of HMSO.  
 © Crown Copyright and Database Rights 2022. Ordnance Survey Licence Number 100026380

**River Thames Scheme**  
 PROTECTING our communities  
 SECURING our economy  
 ENHANCING our Thames

**gb** A GALLIFORD TRY & BINNIES JOINT VENTURE  
 Registered office: Cowley Business Park, Cowley, Uxbridge, Middlesex, UB8 2AL, UK  
 Registered in England and Wales: Company no. 08584398

RIVER THAMES SCHEME						
EIA SCOPING REPORT - FIGURE 18-2: WFD WATER BODIES SHEET 2 OF 4						
Rev.	Drawn	Chkd	Rvwd	Apprvd	Date	Description
P01	MA	CP	SC	VL	22/08/2022	FOR REVIEW AND COMMENT
P02	MA	CP	SC	VL	21/09/2022	UPDATED FOLLOWING CLIENT REVIEW
Status: S3						
Designed by: CP			Date: 08/22		Revision: P02	
Scale: 1:35,000 Project Number: 123703 Drawing Number: ENVMS500260-GBV-ZZ-3Z-DR-EN-10039						



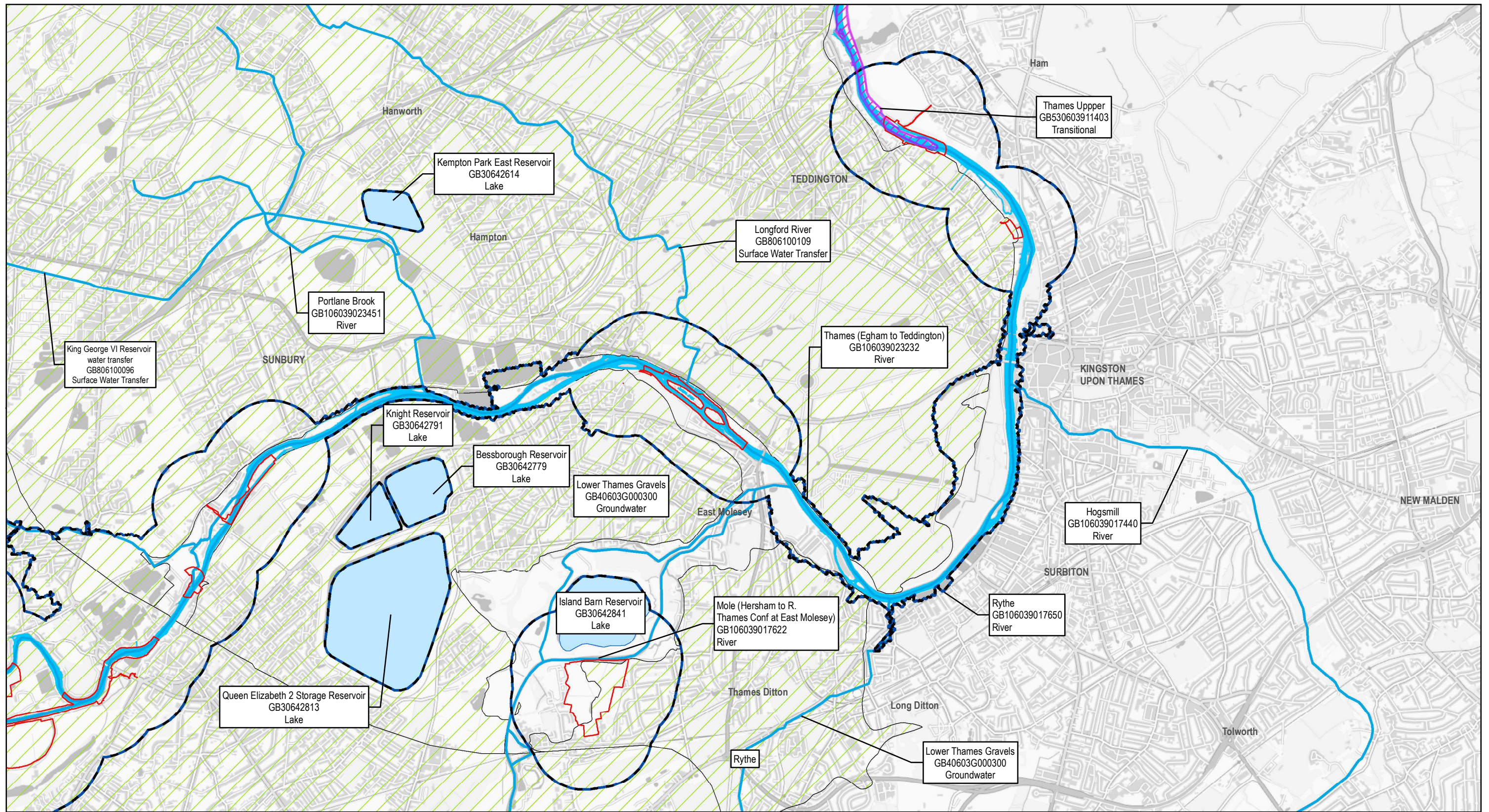

- Legend:**
- PROJECT BOUNDARY FOR EIA SCOPING
  - SURFACE WATER STUDY AREA FOR EIA SCOPING
  - GROUNDWATER STUDY AREA FOR EIA SCOPING
  - WFD GROUNDWATER BODY
  - WFD LAKE
  - WFD WATERCOURSE
  - WFD TRANSITIONAL WATER BODY

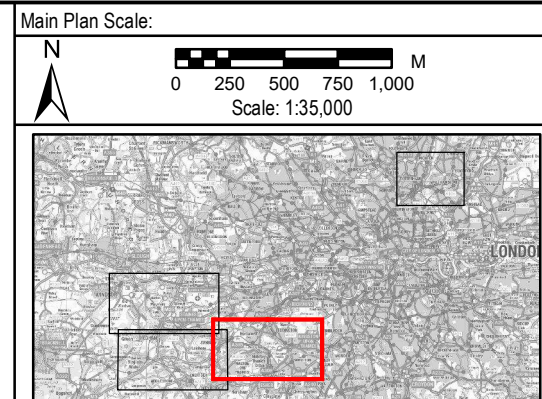

Reproduced by permission of Ordnance Survey on behalf of HMSO.  
 © Crown Copyright and Database Rights 2022. Ordnance Survey Licence Number 100026380

**River Thames Scheme**  
 PROTECTING our communities  
 SECURING our economy  
 ENHANCING our Thames

**gb** A GALLIFORD TRY & BINNIES JOINT VENTURE  
 Registered office: Cowley Business Park, Cowley, Uxbridge, Middlesex, UB8 2AL, UK  
 Registered in England and Wales: Company no. 08584398

RIVER THAMES SCHEME						
EIA SCOPING REPORT - FIGURE 18-2: WFD WATER BODIES SHEET 3 OF 4						
Rev.	Drawn	Chkd	Rwdd	Apprd	Date	Description
P01	MA	CP	SC	VL	22/08/2022	FOR REVIEW AND COMMENT
P02	MA	CP	SC	VL	21/09/2022	UPDATED FOLLOWING CLIENT REVIEW
Status: S3						
Designed by: CP		Date: 08/22			Revision: P02	
Scale: 1:35,000    Project Number: 123703    Drawing Number: ENVMS02060-BV-ZZ-3Z-DR-EN-10039						

R:\Projects\2103\_RTS\_D004\_Ver\Kasoon2\_Base\_Maps\EIA\_Scoping\_Plan\ENVI\MS02060-BV-ZZ-3Z-DR-EN-10039.mxd    A4118093    21/09/2022



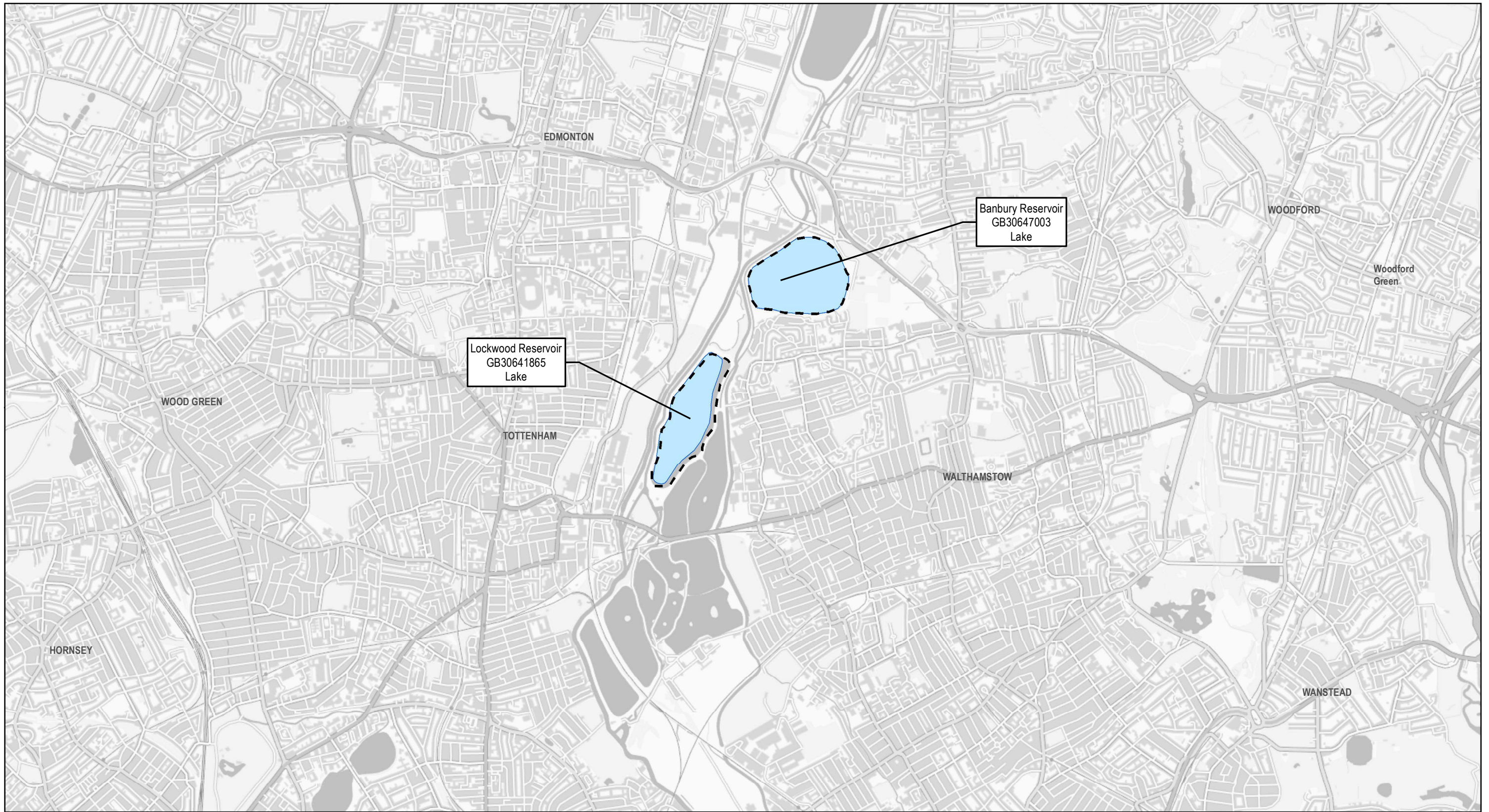

**Legend:**

- PROJECT BOUNDARY FOR EIA SCOPING
- SURFACE WATER STUDY AREA FOR EIA SCOPING
- GROUNDWATER STUDY AREA FOR EIA SCOPING
- WFD TRANSITIONAL WATER BODY
- WFD GROUNDWATER BODY
- WFD LAKE
- WFD WATERCOURSE
- RIVER THAMES

Main Plan Scale:



Reproduced by permission of Ordnance Survey on behalf of HMSO.  
© Crown Copyright and Database Rights 2022. Ordnance Survey Licence Number 100026380



Registered office: Cowley Business Park, Cowley, Uxbridge, Middlesex, UB8 2AL, UK  
Registered in England and Wales: Company no. 08584398

RIVER THAMES SCHEME

**EIA SCOPING REPORT - FIGURE 18-2:**  
WFD WATER BODIES  
SHEET 4 OF 4

Rev.	Drawn	Chkd	Rwtd	Apprvd	Date	Description
P01	MA	CP	SC	VL	22/08/2022	FOR REVIEW AND COMMENT
P02	MA	CP	SC	VL	21/09/2022	UPDATED FOLLOWING CLIENT REVIEW

Status: S3  
Designed by: CP Date: 08/22 Revision: P02

Scale: 1:30,000 Project Number: 123703 Drawing Number: ENVMS500260-GBV-ZZ-3ZZ-DR-EN-10039

R:\Projects\2303\_RTS\_D001\Workspaces\2\_Base\_Maps\EIA\_Scoping\_Plan\EIA\NIMS500260-GBV-ZZ-3ZZ-DR-EN-10039.mxd A4:18/09/22 21:09:2022